PR901 'Essential' Long Sleeve Chef's Jacket

Description

A durable long sleeve chef's jacket that fastens down the right hand side of the body with five long life resin buttons. On the upper left sleeve there is a handy double pocket pen compartment. This jacket is styled with a mandarin collar and is available in Black and White and offers great value for money.

Product Features:

- Five button wrap over fastening
- Long life resin buttons
- Double pen pocket
- Mandarin collar

Available In:

XS, S, M, L, XL, 2XL, 3XL, 4XL, 5XL

Certifications:

amfori Trade with purpose · Sedex Member · OEKO TEX STANDARD 100 11-65675 Shirley

Colours:

Colour	Pantone	C	M	Y	K
Black	Black c	0	0	0	100
White	White	0	0	0	0

Fabric:

65% Polyester, 35% Cotton Twill, 170gsm.

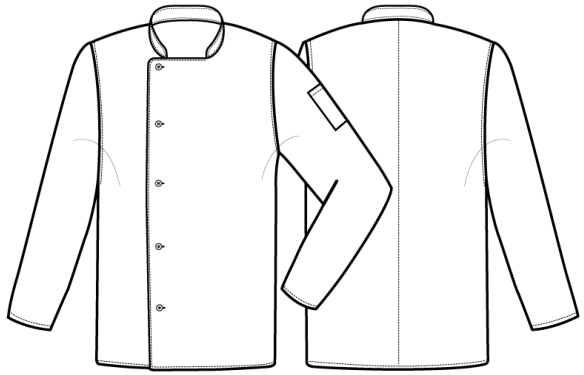

Suggested Decoration:

Screen Print, Transfer Print, Embroidery

Country of Origin:

Bangladesh

Commodity Code:

6211331000

Features:

EASY CARE

Wash Care:

60° · P · 85°

Carton Information:

Sizes	Carton	Pack	SKU's	Carton weight	Carton dimensions
All sizes	24	6	18	10kg	60cm x 40cm x 20cm

Garment Sizes:

Call size	XS	S	M	L	XL	2XL	3XL	4XL	5XL
Chest to fit"	30	34	38	42	46	50	54	58	62
Chest to fit cm	77	87	96	107	117	126	136	146	156
Chest actual cm	96	104	112	120	128	136	144	152	162
Back length cm	76	76	76	76	76	76	76	76	76